Tuning Diagram
17/16/8 Hammered Dulcimer

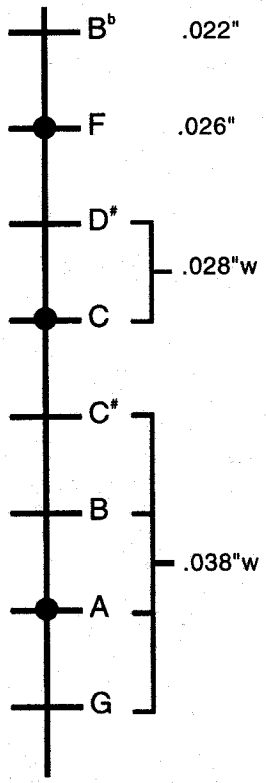

Chromatic Bridge

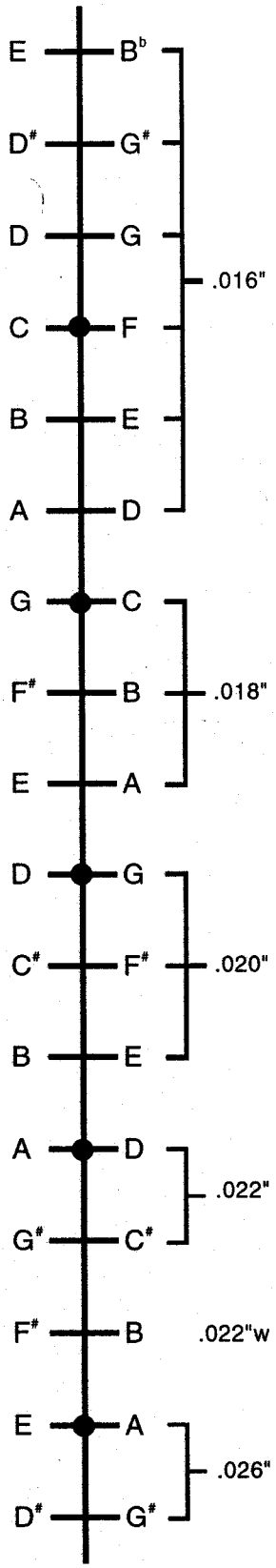

Treble

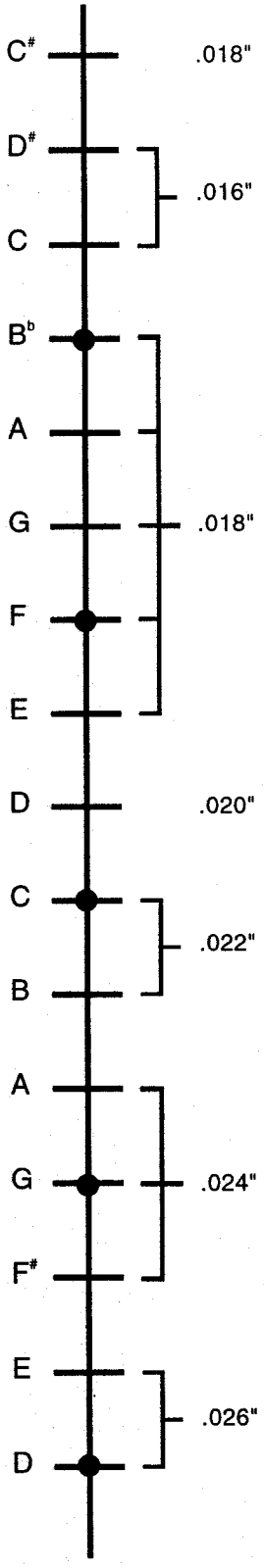

Bass

● Marked Courses

992601a300